Northfield Road Primary School

Netherton, Dudley, West Midlands, DY2 9ER

Tel: 01384 989027

Email: info@northfield.dudley.sch.uk

Website: www.northfield.dudley.sch.uk

10th March 2026

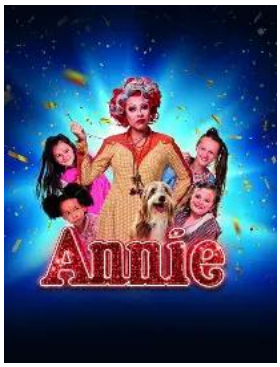

Dear Parents/Carers

Our Summer term trip for Year 6 is a visit to the **Alexandra Theatre, Birmingham** to see **Annie**. We will be going on **Wednesday 3rd June 2026**, leaving school after lunch and returning between 6:00-6:30pm, traffic permitting. You will be updated via the school app on the day.

The smash-hit West End production of Annie, the world's favourite family musical, returns with a new UK and Ireland tour, starring Strictly Come Dancing's **La Voix** as the tyrannical Miss Hannigan! Including the unforgettable songs, *It's a Hard-Knock Life*, *Easy Street*, *I Don't Need Anything but You,* and *Tomorrow*.

Set in 1930s New York, brave young **Annie** is forced to live a life of misery at Miss Hannigan's orphanage. Her luck soon changes when she's chosen to spend a fairytale Christmas with famous billionaire, Oliver Warbucks. Meanwhile, spiteful Miss Hannigan has other ideas and hatches a plan to spoil Annie's search for her true family…

The cost for our theatre experience will be **£28.96**; this covers the cost of the tickets and transport. You will need to give consent and pay for this trip via our SchoolMoney app.
A 10-week payment plan has been set up on SchoolMoney should you wish to pay in installments. £2.89 for 9 weeks beginning Friday 13th March and a final payment of £2.95 on Friday 15th May.
Payment must be made, in full, by Friday 15th May 2026.

If you have any questions, or a problem with payment, please speak to a member of Year 6 staff or the office staff.

Yours sincerely

Mrs Tougher
Years 5 & 6 Phase Leader